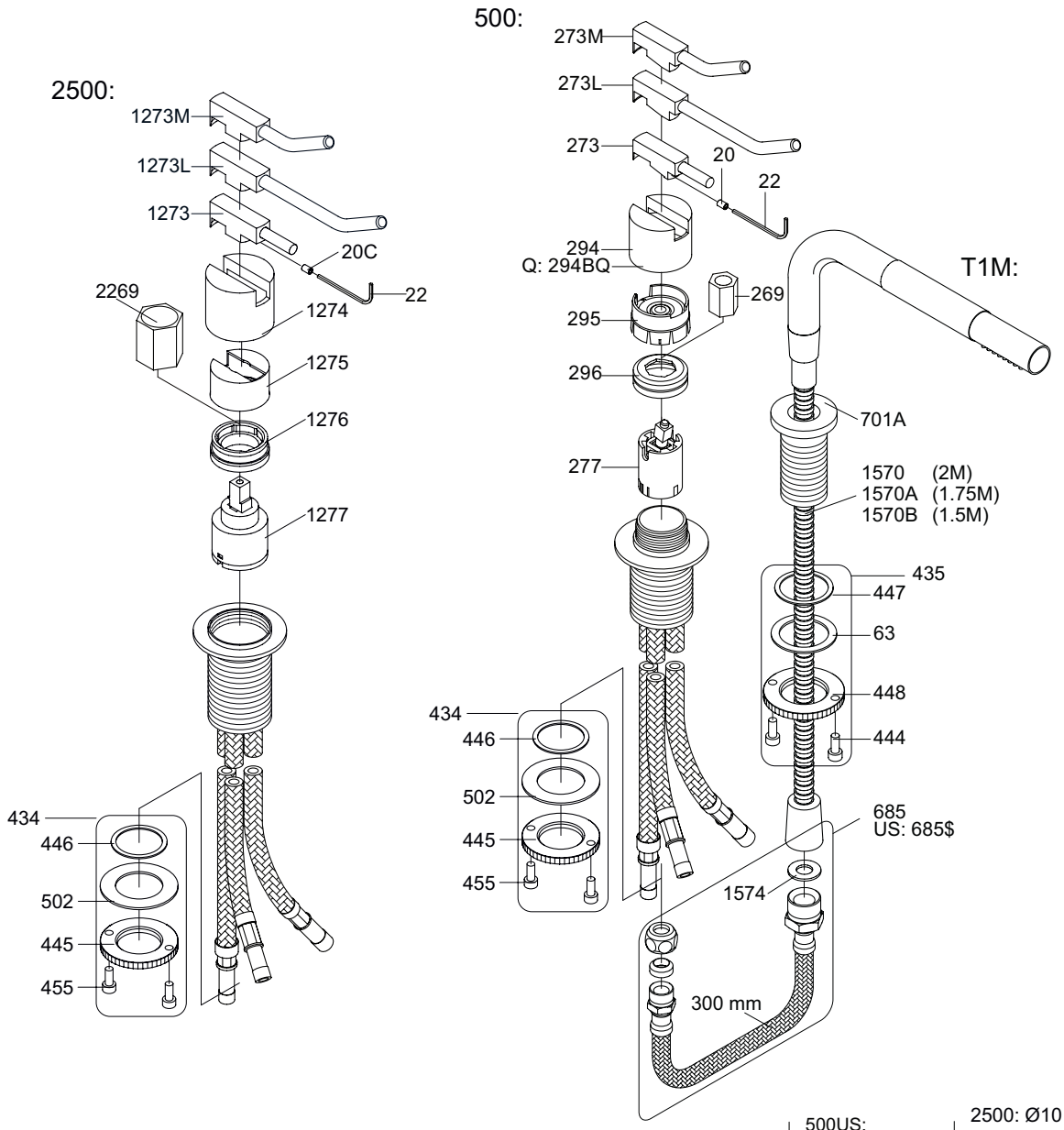

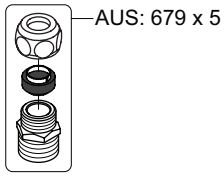

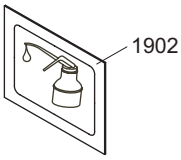

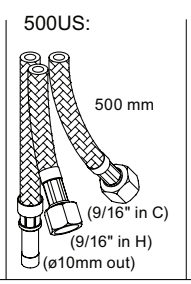

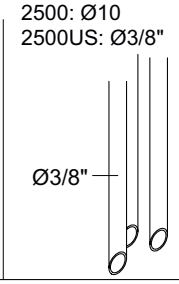

NR.10: VR20, VR22, VR273, VR294, VR295
NR.11: VR20, VR22, VR1273, VR1274, VR1275
VR277K: VR22, VR269, VR277
VR297: VR20, VR22, VR269, VR273, VR277, VR294, VR295, VR296
VR1277K: VR22, VR2269, VR1277
VR434: VR445, VR446, 2xVR455, VR502

vola
Lunavej 2
DK-8700 Horsens
Tlf : + 45 7023 5500
sales@vola.com
www.vola.com

VOLA SC3

Date
Jan. 10

Rev.
1

Sheet
SB 27.62